



MORGAN AND MORECAMBE OFFSHORE WIND FARMS: TRANSMISSION ASSETS

Street Works Plan



Deadline: Deadline 6
PINS Reference: EN020028

Document Numbers:
MOR001-FLO-CON-ENV-PLN-0035
MRCNS-J3303-JVW-10036

APFP Regulations: 5(2)(k)

Document reference: B12/F05
Rev: F05

22 October 2025

| Document status | | | | | |
|-----------------|---------------------|-------------|----------------|-------------|----------------|
| Version | Purpose of document | Approved by | Date | Approved by | Date |
| F01 | For issue | AS | September 2024 | IM | September 2024 |
| F02 | Deadline 4 | HK | August 2025 | IM | August 2025 |
| F03 | Deadline 5 | GL | September 2025 | IM | September 2025 |
| F04 | Deadline 5a | GL | October 2025 | IM | October 2025 |
| F05 | Deadline 6 | GL | October 2025 | IM | October 2025 |

Prepared by:

**Morgan Offshore Wind Project Limited,
Morecambe Offshore Windfarm Ltd**

Prepared for:

**Morgan Offshore Wind Project Limited,
Morecambe Offshore Windfarm Ltd**

Schedule of Changes

| Sheet Number | Change requested by | Change Made | Reason for Change | Revision | Submission deadline |
|----------------|---------------------------|---|--|----------|---------------------|
| 1 | Blackpool Borough Council | Removal of extents on Squires Gate Lane between points MGMC_HA_1A and MGMC_HA_1B; Private Access between points MGMC_PA_1A and MGMC_PA_1B; and on Squires Gate Lane between points MGMC_HA_35A and MGMC_HA_. | To address points raised in discussion with Blackpool Borough Council via the Statement of Common Ground process to remove powers within the draft Development Consent Order (document reference C1) associated with Starr Gate and the access into Blackpool Airport via Squires Gate Lane. | F02 | Deadline 4 |
| 5 | The Applicants | The labelling of MGMC_HA_10A has been moved to ensure the entire reference is visible | A review of the Street Works Plan identified that the label was partially hidden by the inset box and therefore was moved to ensure full readability. | F03 | Deadline 5 |
| Sheets 1 to 11 | The Applicants | Plans updated to reflect the following changes: <ul style="list-style-type: none"> Amendments to proposed temporary and permanent accesses at Lytham St Annes Way (B5410). Removal of proposed operational access from Squires Gate Lane into Blackpool airport. Reduction to order limits at Blackpool Airport, Blackpool Road Recreation Ground and to the east of the Queensway, together with the relocation of proposed construction access and the removal of operational access to the west of Queensway. | Changes to application accepted by the Examining Authority on 26 September 2025. | F04 | Deadline 5a |

| Sheet Number | Change requested by | Change Made | Reason for Change | Revision | Submission deadline |
|--------------|---------------------|---|---|----------|---------------------|
| All sheets | The Applicants | Plans updated to reflect the following changes: <ul style="list-style-type: none"> Removal the access usage over the A583 overbridge on the Preston Guild Wheel cycle route. Removal of Access Point TAT_MGMC_16 along Ballam Road (associated with Affected Party No. 34). | Following engagement with Lancashire County Council and Affected Party. | F05 | Deadline 6 |

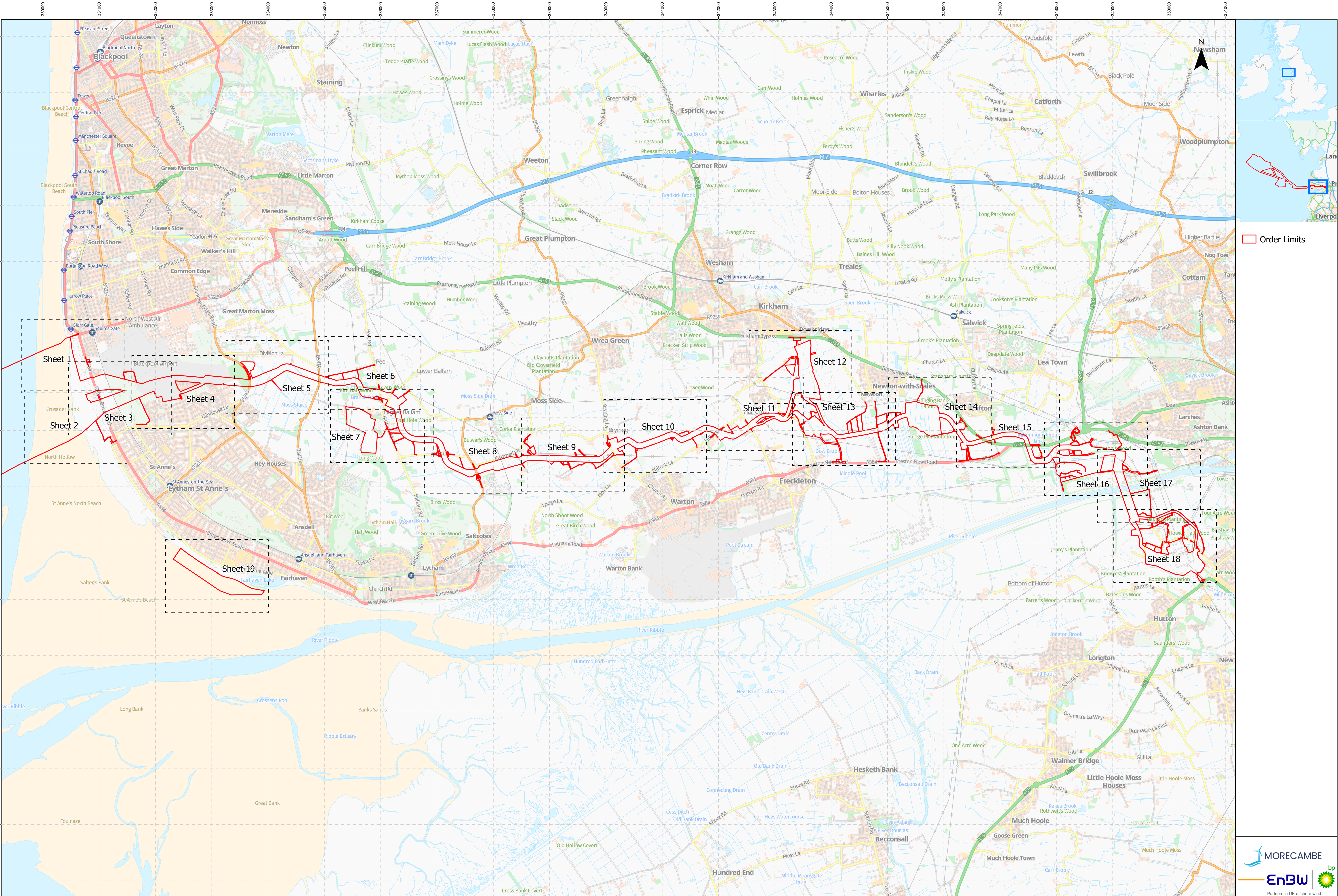

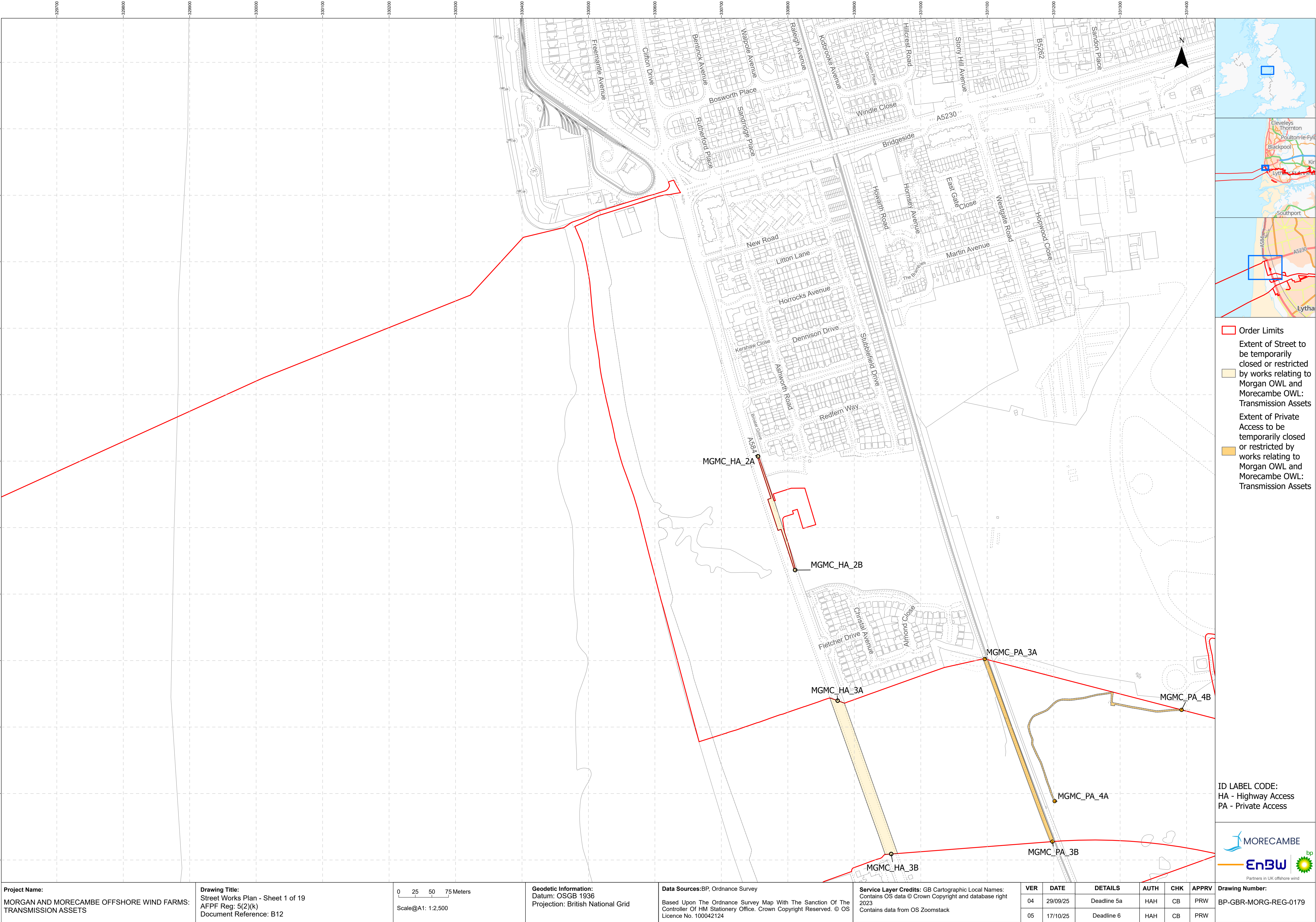

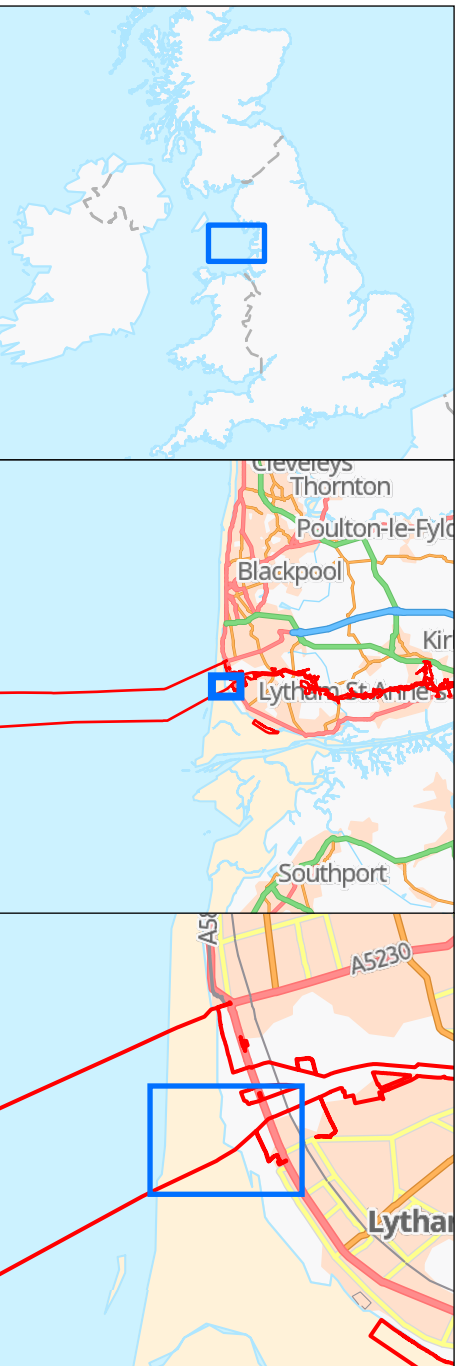

- Order Limits
- Extent of Street to be temporarily closed or restricted by works relating to Morgan OWL and Morecambe OWL: Transmission Assets
- Extent of Private Access to be temporarily closed or restricted by works relating to Morgan OWL and Morecambe OWL: Transmission Assets

ID LABEL CODE:
HA - Highway Access
PA - Private Access



| | | | | | | | | | | | | |
|---|--|---|---|--|--|-----|----------|-------------|------|-----|-------|--|
| Project Name: MORGAN AND MORECAMBE OFFSHORE WIND FARMS: TRANSMISSION ASSETS | Drawing Title: Street Works Plan - Sheet 2 of 19 AFPF Reg: 5(2)(k) Document Reference: B12 | <div>0255075Meters</div> <div>Scale@A1: 1:2,500</div> | Geodetic Information: Datum: OSGB 1936 Projection: British National Grid | Data Sources: BP, Ordnance Survey Based Upon The Ordnance Survey Map With The Sanction Of The Controller Of HM Stationery Office. Crown Copyright Reserved. © OS Licence No. 100042124 | Service Layer Credits: GB Cartographic Local Names: Contains OS data © Crown Copyright and database right 2023 Contains data from OS Zoomstack | VER | DATE | DETAILS | AUTH | CHK | APPRV | Drawing Number: BP-GBR-MORG-REG-0179 |
| | | | | | | 04 | 29/09/25 | Deadline 5a | HAH | CB | PRW | |
| | | | | | | 05 | 17/10/25 | Deadline 6 | HAH | CB | PRW | |

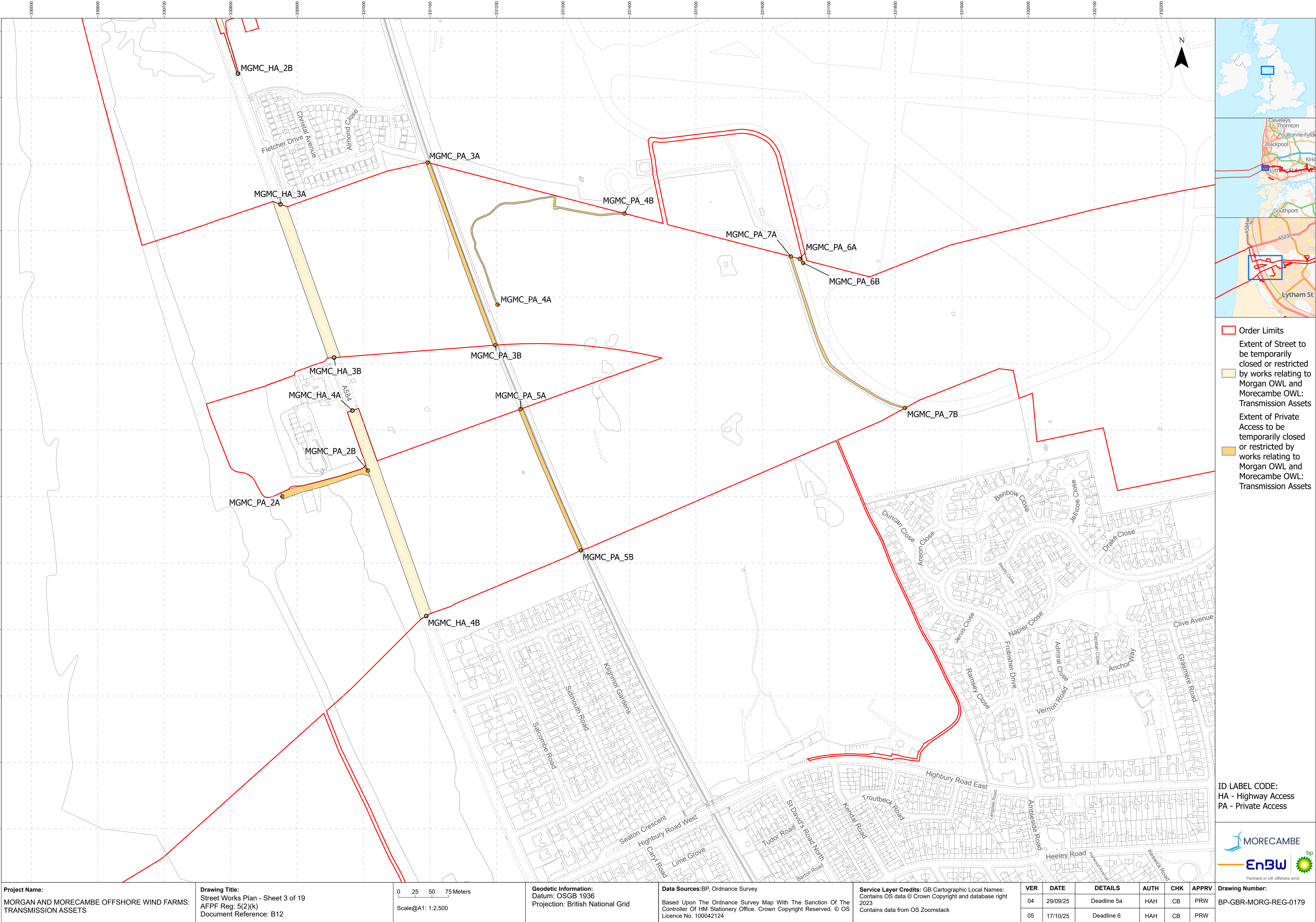

Project Name:
MORGAN AND MORECAMBE OFFSHORE WIND FARMS:
TRANSMISSION ASSETS

Drawing Title:
Street Works Plan - Sheet 3 of 19
AFPF Reg: 5(2)(k)
Document Reference: B12

0 25 50 75 Meters
Scale@A1: 1:2,500

Geodetic Information:
Datum: OSGB 1936
Projection: British National Grid

Data Sources:BP, Ordnance Survey
Based Upon The Ordnance Survey Map With The Sanction Of The
Controller Of HM Stationery Office. Crown Copyright Reserved. © OS
Licence No. 100042124

Service Layer Credits: GB Cartographic Local Names:
Contains OS data © Crown Copyright and database right
2023
Contains data from OS Zoomstack

| VER | DATE | DETAILS | AUTH | CHK | APPRV |
|-----|----------|-------------|------|-----|-------|
| 04 | 29/09/25 | Deadline 5a | HAH | CB | PRW |
| 05 | 17/10/25 | Deadline 6 | HAH | CB | PRW |

ID LABEL CODE:
HA - Highway Access
PA - Private Access

Partners in UK offshore wind

Drawing Number:
BP-GBR-MORG-REG-0179

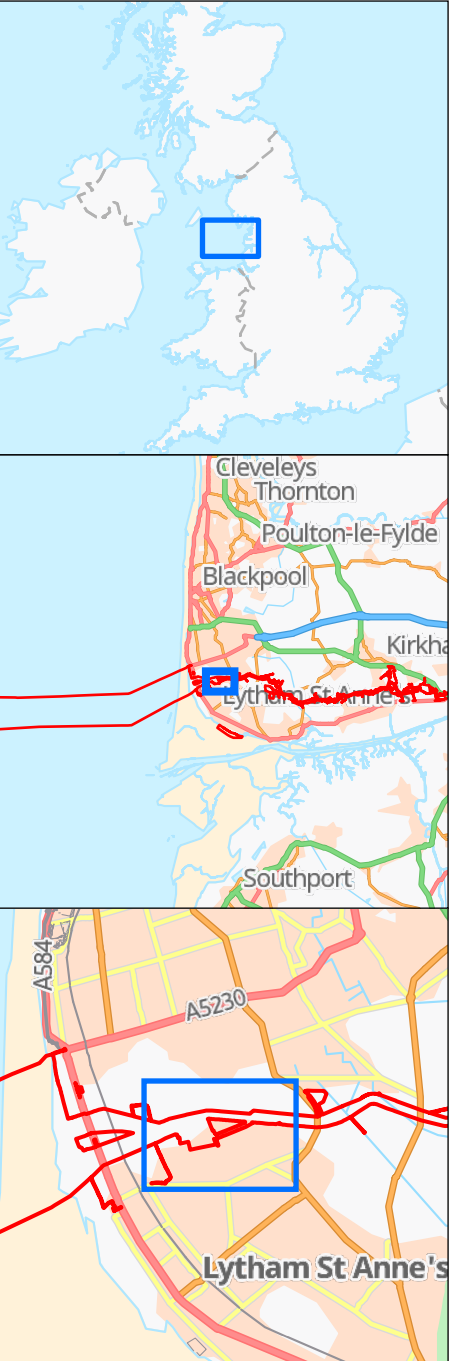
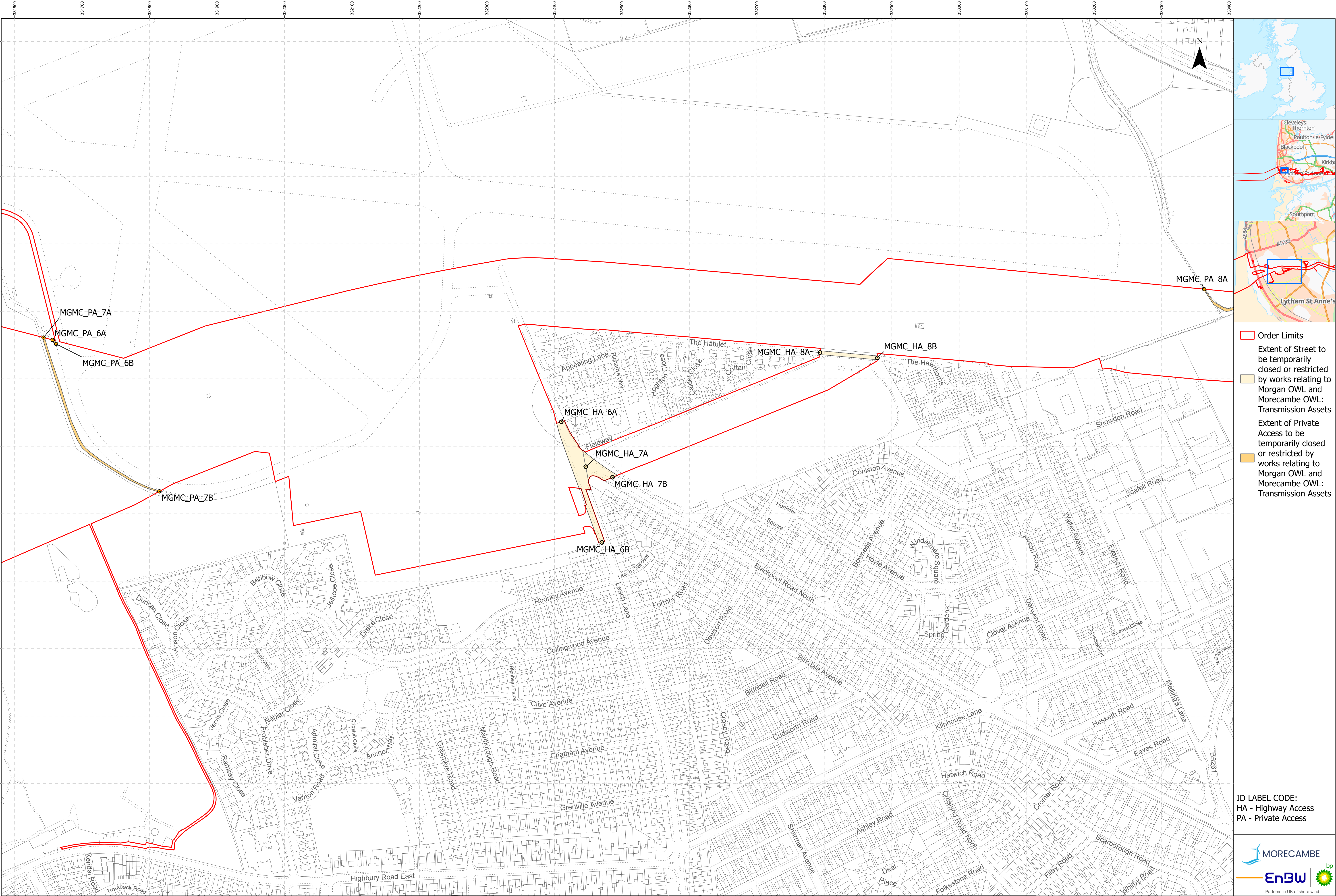

- Order Limits
- Extent of Street to be temporarily closed or restricted by works relating to Morgan OWL and Morecambe OWL: Transmission Assets
- Extent of Private Access to be temporarily closed or restricted by works relating to Morgan OWL and Morecambe OWL: Transmission Assets

ID LABEL CODE:
HA - Highway Access
PA - Private Access



| | | | | | | | | | | | | | | | | |
|---|--|--|--|---|--|--|--|--|--|------------|-------------|----------------|-------------|------------|--------------|--|
| Project Name: MORGAN AND MORECAMBE OFFSHORE WIND FARMS: TRANSMISSION ASSETS | | Drawing Title: Street Works Plan - Sheet 4 of 19 AFPF Reg: 5(2)(k) Document Reference: B12 | | Geodetic Information: Datum: OSGB 1936 Projection: British National Grid | | Data Sources: BP, Ordnance Survey Based Upon The Ordnance Survey Map With The Sanction Of The Controller Of HM Stationery Office. Crown Copyright Reserved. © OS Licence No. 100042124 | | Service Layer Credits: GB Cartographic Local Names: Contains OS data © Crown Copyright and database right 2023 Contains data from OS Zoomstack | | VER | DATE | DETAILS | AUTH | CHK | APPRV | Drawing Number: BP-GBR-MORG-REG-0179 |
| | | | | | | | | | | 04 | 29/09/25 | Deadline 5a | HAH | CB | PRW | |
| | | | | | | | | | | 05 | 17/10/25 | Deadline 6 | HAH | CB | PRW | |

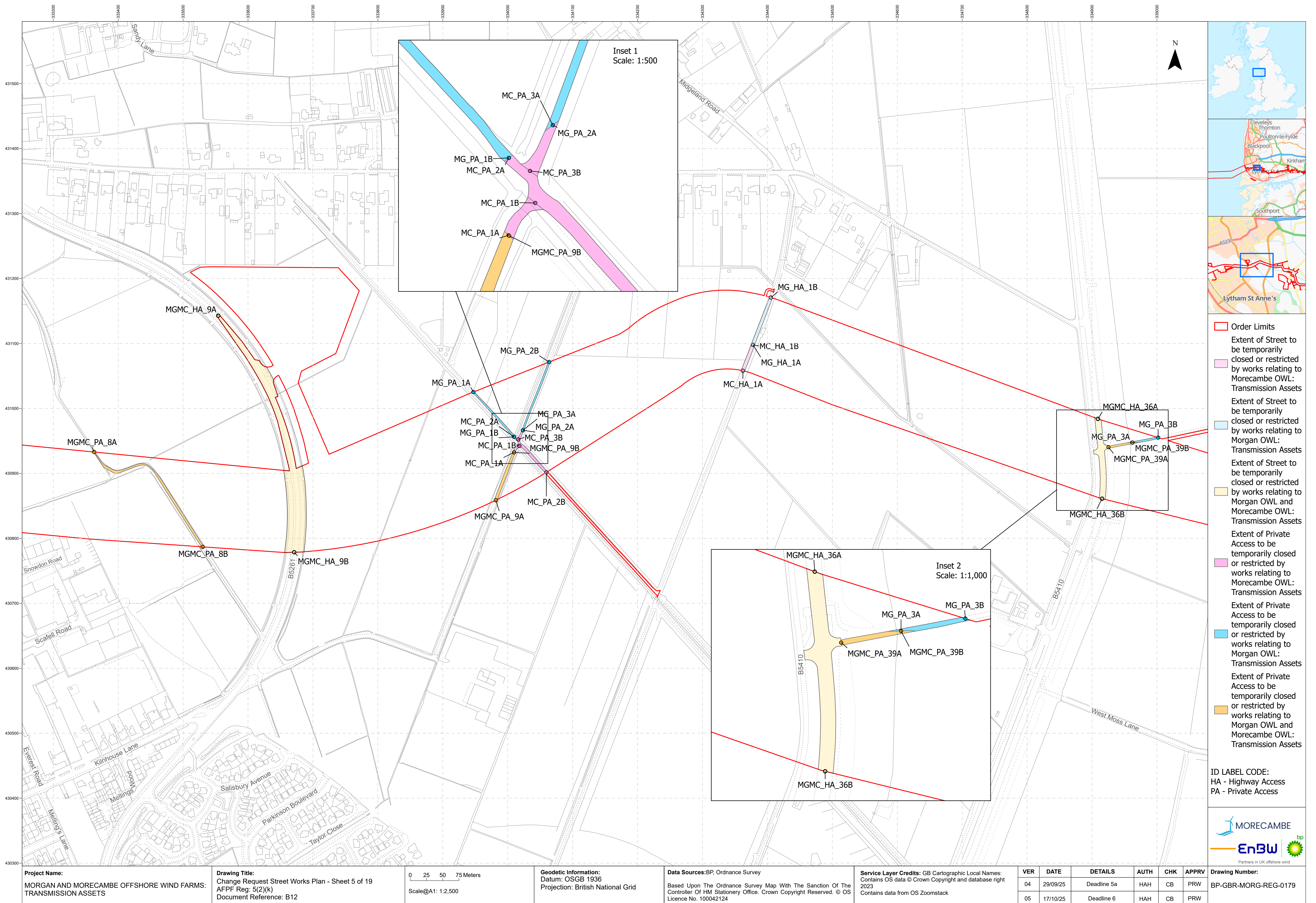

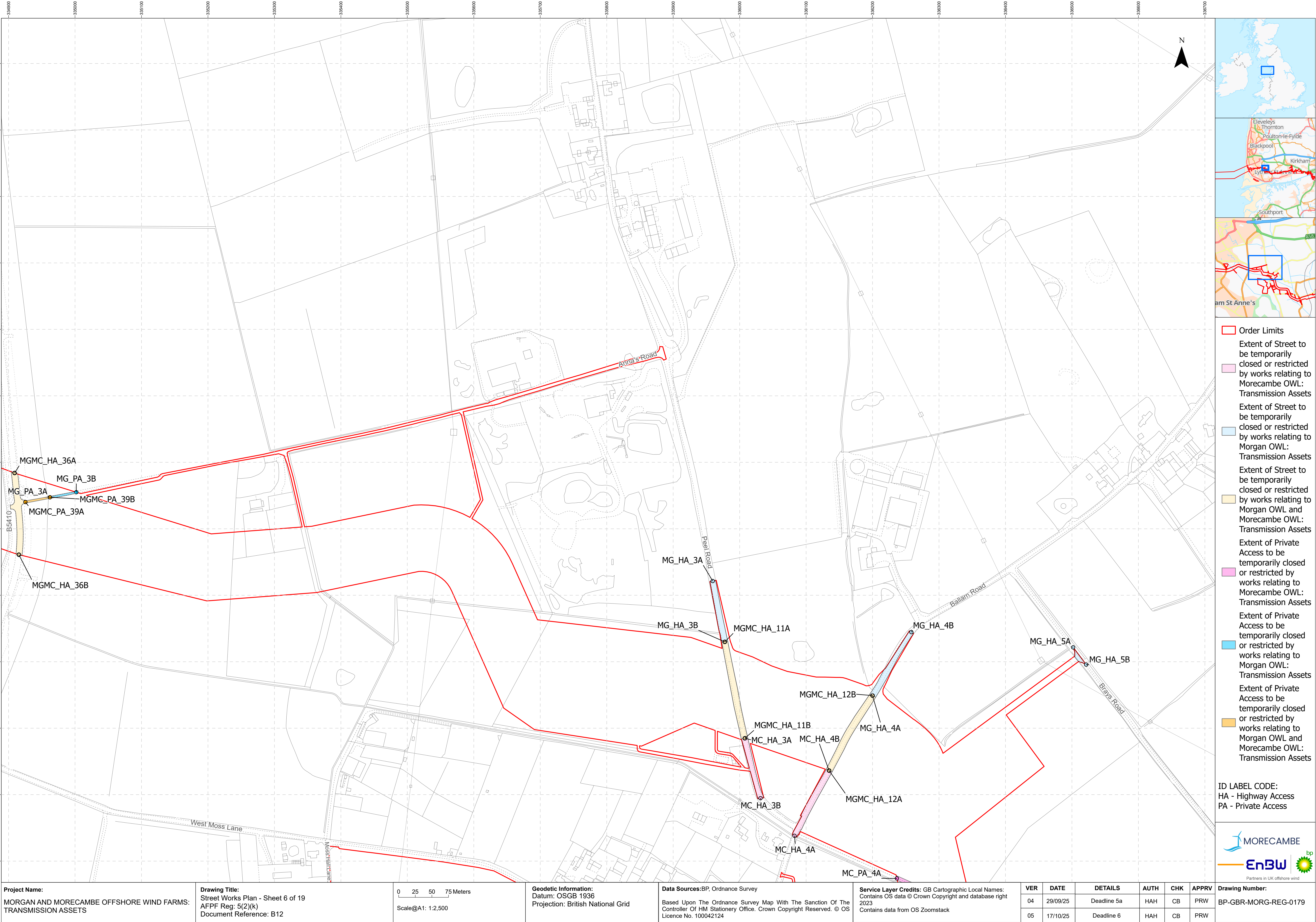

Project Name:
MORGAN AND MORECAMBE OFFSHORE WIND FARMS:
TRANSMISSION ASSETS

Drawing Title:
Street Works Plan - Sheet 6 of 19
AFPF Reg: 5(2)(k)
Document Reference: B12

0 25 50 75 Meters
Scale@A1: 1:2,500

Geodetic Information:
Datum: OSGB 1936
Projection: British National Grid

Data Sources:BP, Ordnance Survey
Based Upon The Ordnance Survey Map With The Sanction Of The
Controller Of HM Stationery Office. Crown Copyright Reserved. © OS
Licence No. 100042124

Service Layer Credits: GB Cartographic Local Names:
Contains OS data © Crown Copyright and database right
2023
Contains data from OS Zoomstack



Drawing Number:
BP-GBR-MORG-REG-0179

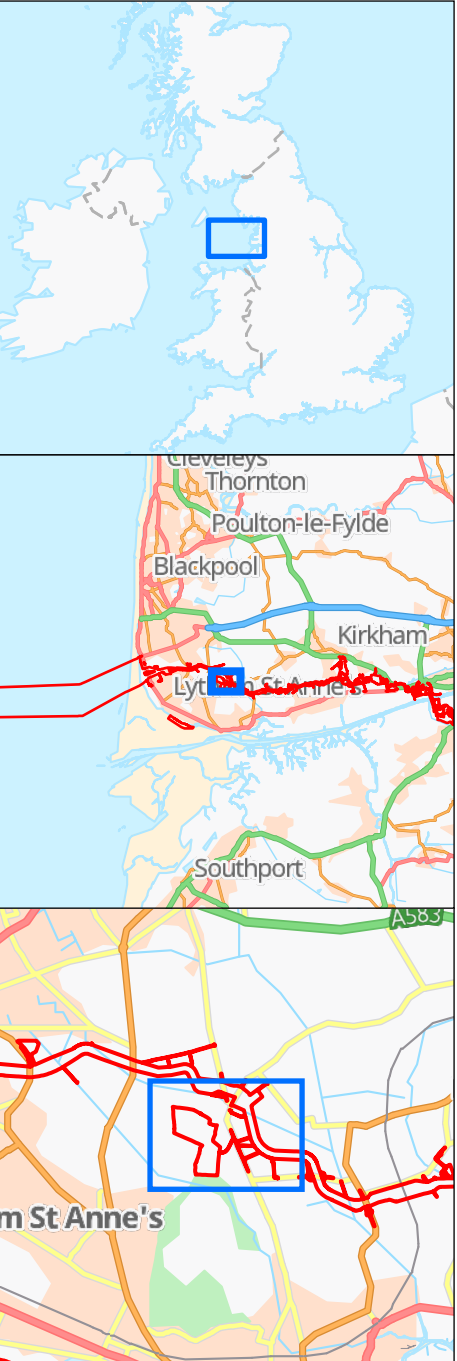
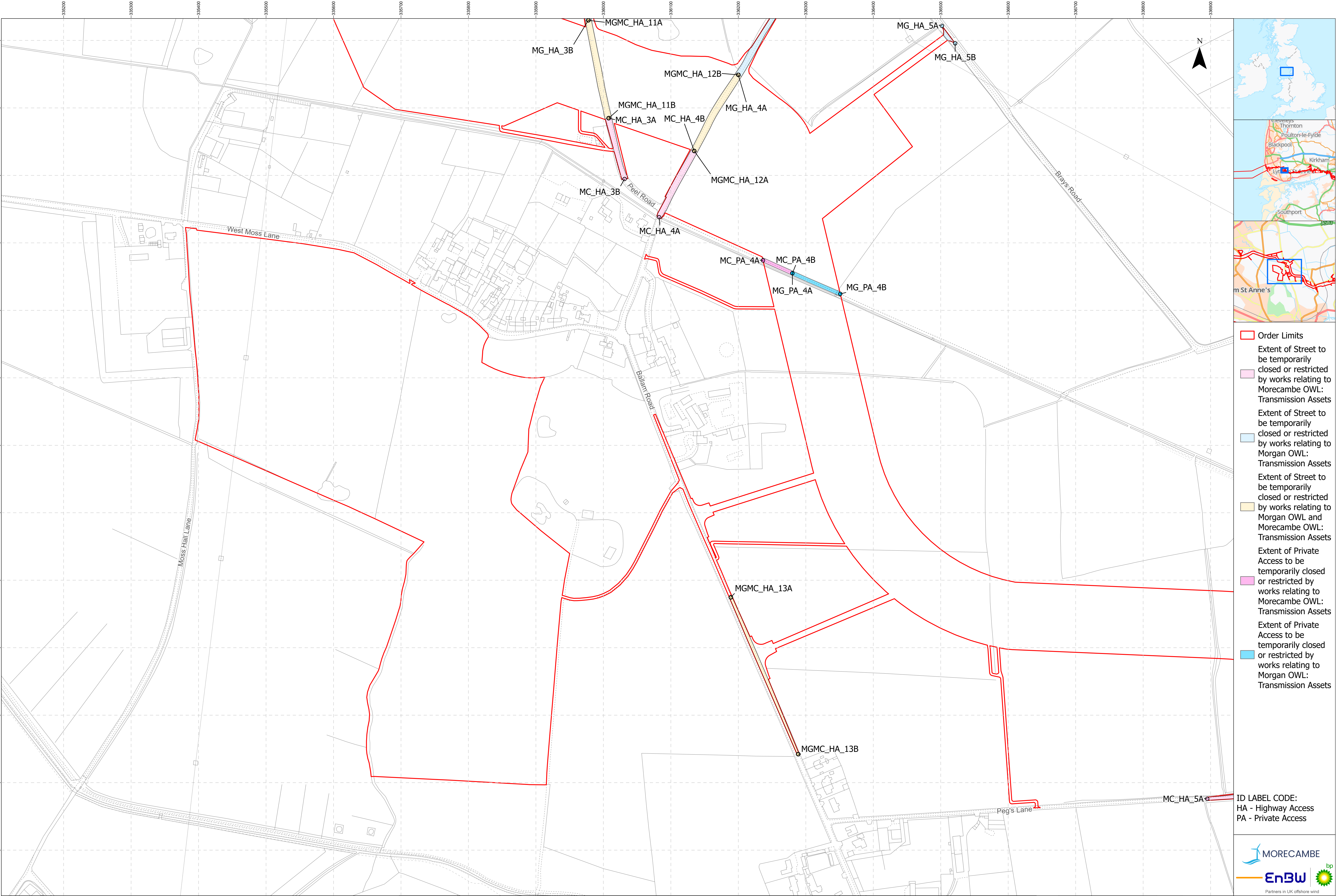

- Order Limits
- Extent of Street to be temporarily closed or restricted by works relating to Morecambe OWL: Transmission Assets
- Extent of Street to be temporarily closed or restricted by works relating to Morgan OWL: Transmission Assets
- Extent of Street to be temporarily closed or restricted by works relating to Morgan OWL and Morecambe OWL: Transmission Assets
- Extent of Private Access to be temporarily closed or restricted by works relating to Morecambe OWL: Transmission Assets
- Extent of Private Access to be temporarily closed or restricted by works relating to Morgan OWL: Transmission Assets

ID LABEL CODE:
HA - Highway Access
PA - Private Access



| | | | | | | | | | | | | |
|---|---|---|--|--|--|-----|----------|-------------|------|-----|-------|---|
| Project Name: MORGAN AND MORECAMBE OFFSHORE WIND FARMS: TRANSMISSION ASSETS | Drawing Title: Street Works Plan - Sheet 7 of 19 AFPF Reg: 5(2)(k) Document Reference: B12 | <div>0255075Meters</div> <div>Scale@A1: 1:2,500</div> | Geodetic Information: Datum: OSGB 1936 Projection: British National Grid | Data Sources:BP, Ordnance Survey Based Upon The Ordnance Survey Map With The Sanction Of The Controller Of HM Stationery Office. Crown Copyright Reserved. © OS Licence No. 100042124 | Service Layer Credits: GB Cartographic Local Names: Contains OS data © Crown Copyright and database right 2023 Contains data from OS Zoomstack | VER | DATE | DETAILS | AUTH | CHK | APPRV | Drawing Number: BP-GBR-MORG-REG-0179 |
| | | | | | | 04 | 29/09/25 | Deadline 5a | HAH | CB | PRW | |
| | | | | | | 05 | 17/10/25 | Deadline 6 | HAH | CB | PRW | |

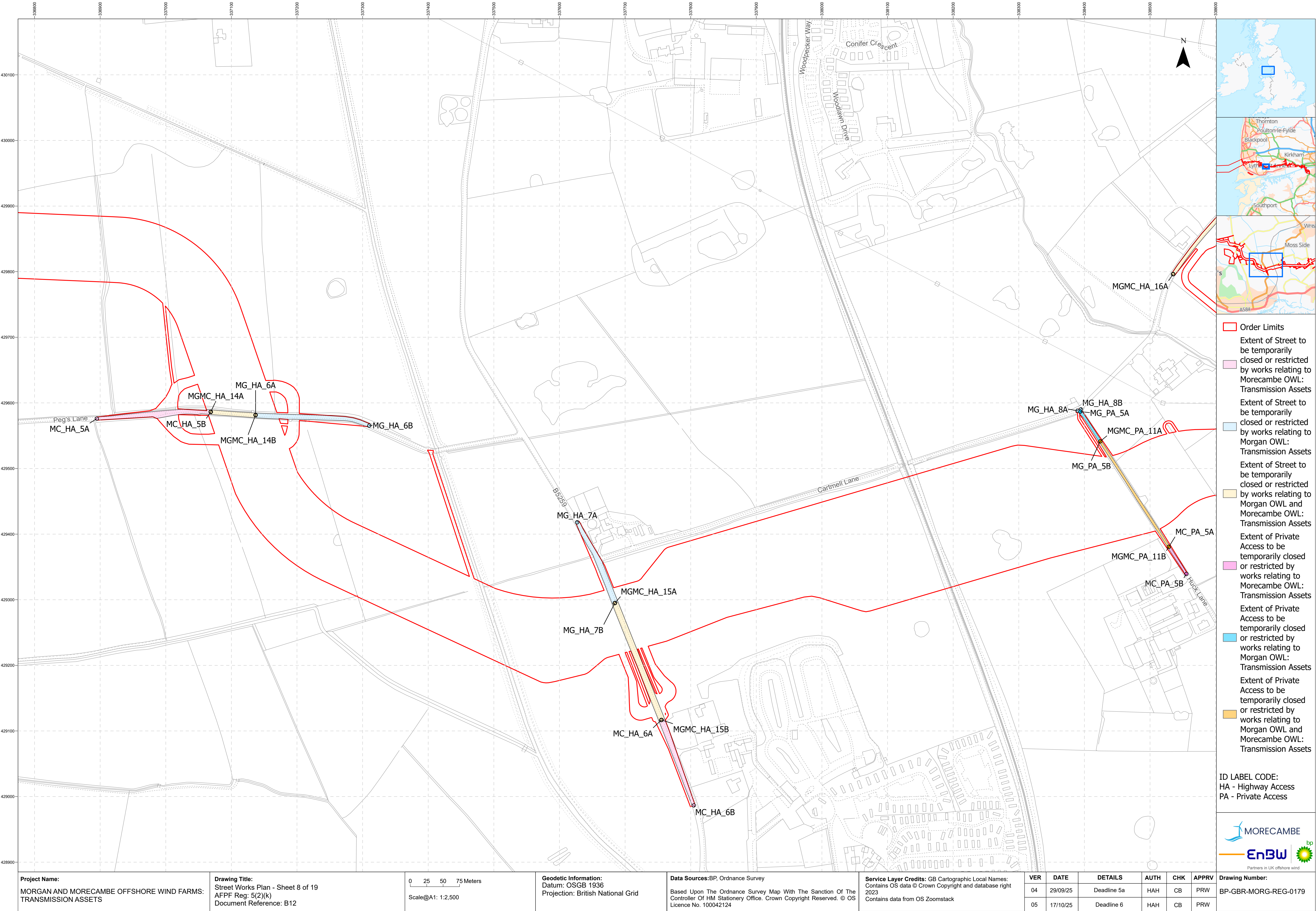

Project Name:
MORGAN AND MORECAMBE OFFSHORE WIND FARMS:
TRANSMISSION ASSETS

Drawing Title:
Street Works Plan - Sheet 8 of 19
AFPF Reg: 5(2)(k)
Document Reference: B12

0 25 50 75 Meters
Scale@A1: 1:2,500

Geodetic Information:
Datum: OSGB 1936
Projection: British National Grid

Data Sources:BP, Ordnance Survey
Based Upon The Ordnance Survey Map With The Sanction Of The
Controller Of HM Stationery Office. Crown Copyright Reserved. © OS
Licence No. 100042124

Service Layer Credits: GB Cartographic Local Names:
Contains OS data © Crown Copyright and database right
2023
Contains data from OS Zoomstack

| VER | DATE | DETAILS | AUTH | CHK | APPRV |
|-----|----------|-------------|------|-----|-------|
| 04 | 29/09/25 | Deadline 5a | HAH | CB | PRW |
| 05 | 17/10/25 | Deadline 6 | HAH | CB | PRW |

ID LABEL CODE:
HA - Highway Access
PA - Private Access



Drawing Number:
BP-GBR-MORG-REG-0179

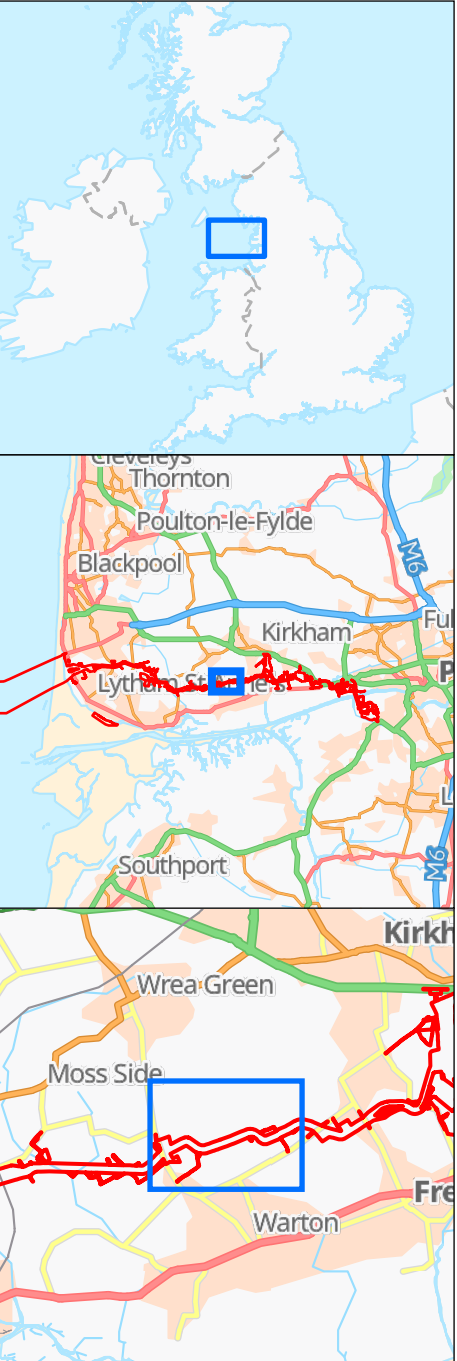
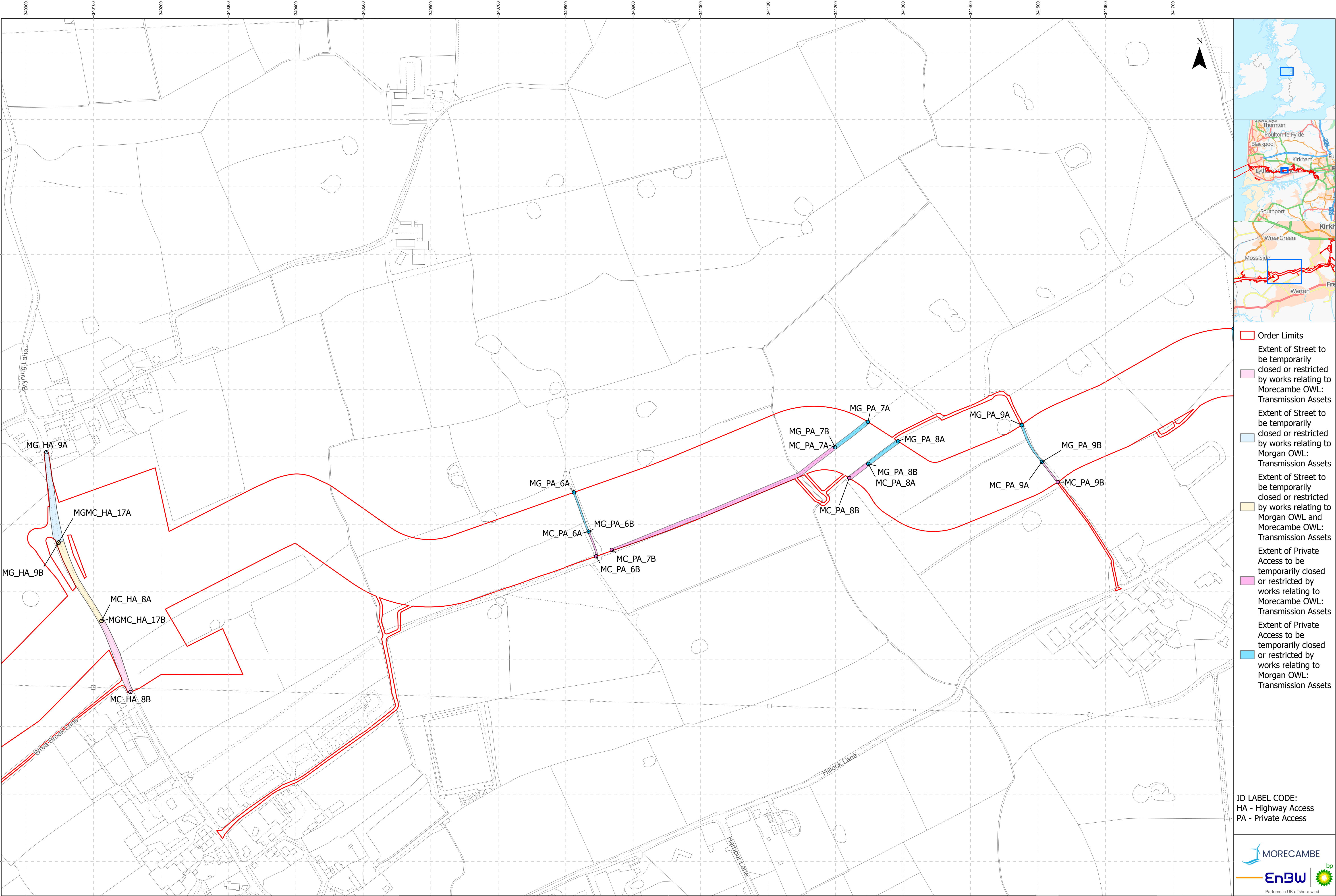

- ▬ Order Limits
- ▬ Extent of Street to be temporarily closed or restricted by works relating to Morecambe OWL: Transmission Assets
- ▬ Extent of Street to be temporarily closed or restricted by works relating to Morgan OWL: Transmission Assets
- ▬ Extent of Street to be temporarily closed or restricted by works relating to Morgan OWL and Morecambe OWL: Transmission Assets
- ▬ Extent of Private Access to be temporarily closed or restricted by works relating to Morecambe OWL: Transmission Assets
- ▬ Extent of Private Access to be temporarily closed or restricted by works relating to Morgan OWL: Transmission Assets

ID LABEL CODE:
HA - Highway Access
PA - Private Access



| Project Name: MORGAN AND MORECAMBE OFFSHORE WIND FARMS: TRANSMISSION ASSETS | Drawing Title: Street Works Plan - Sheet 10 of 19 AFPF Reg: 5(2)(k) Document Reference: B12 | <div>0255075Meters</div> <div>Scale@A1: 1:2,500</div> | Geodetic Information: Datum: OSGB 1936 Projection: British National Grid | Data Sources: BP, Ordnance Survey Based Upon The Ordnance Survey Map With The Sanction Of The Controller Of HM Stationery Office. Crown Copyright Reserved. © OS Licence No. 100042124 | Service Layer Credits: GB Cartographic Local Names: Contains OS data © Crown Copyright and database right 2023 Contains data from OS Zoomstack | VER | DATE | DETAILS | AUTH | CHK | APPRV |
|--|---|---|---|--|--|-----|----------|-------------|------|-----|-------|
| | | | | | | 04 | 29/09/25 | Deadline 5a | HAH | CB | PRW |
| | | | | | | 05 | 17/10/25 | Deadline 6 | HAH | CB | PRW |

Drawing Number:
BP-GBR-MORG-REG-0179

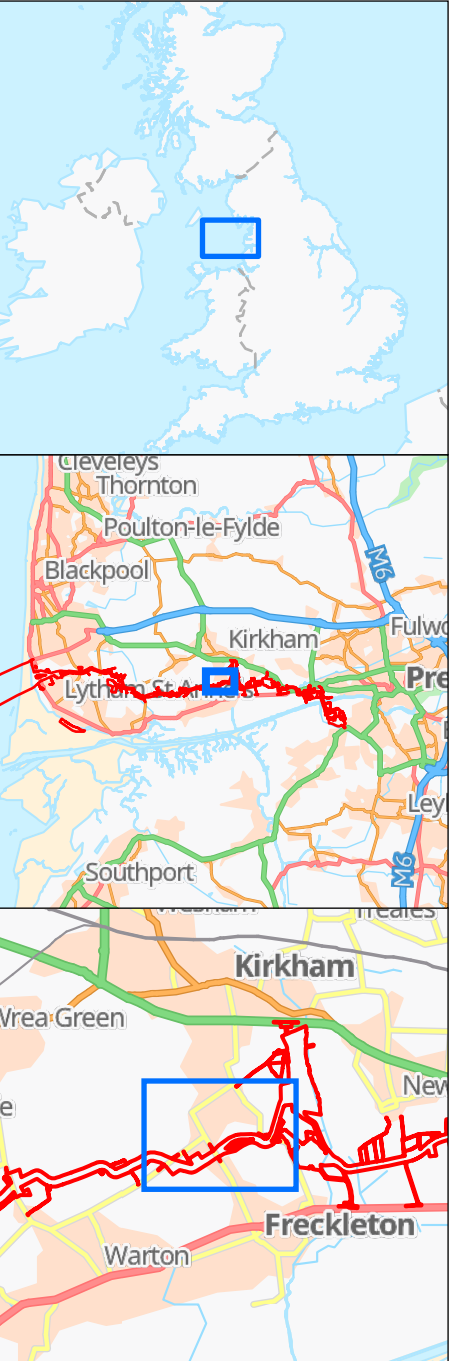
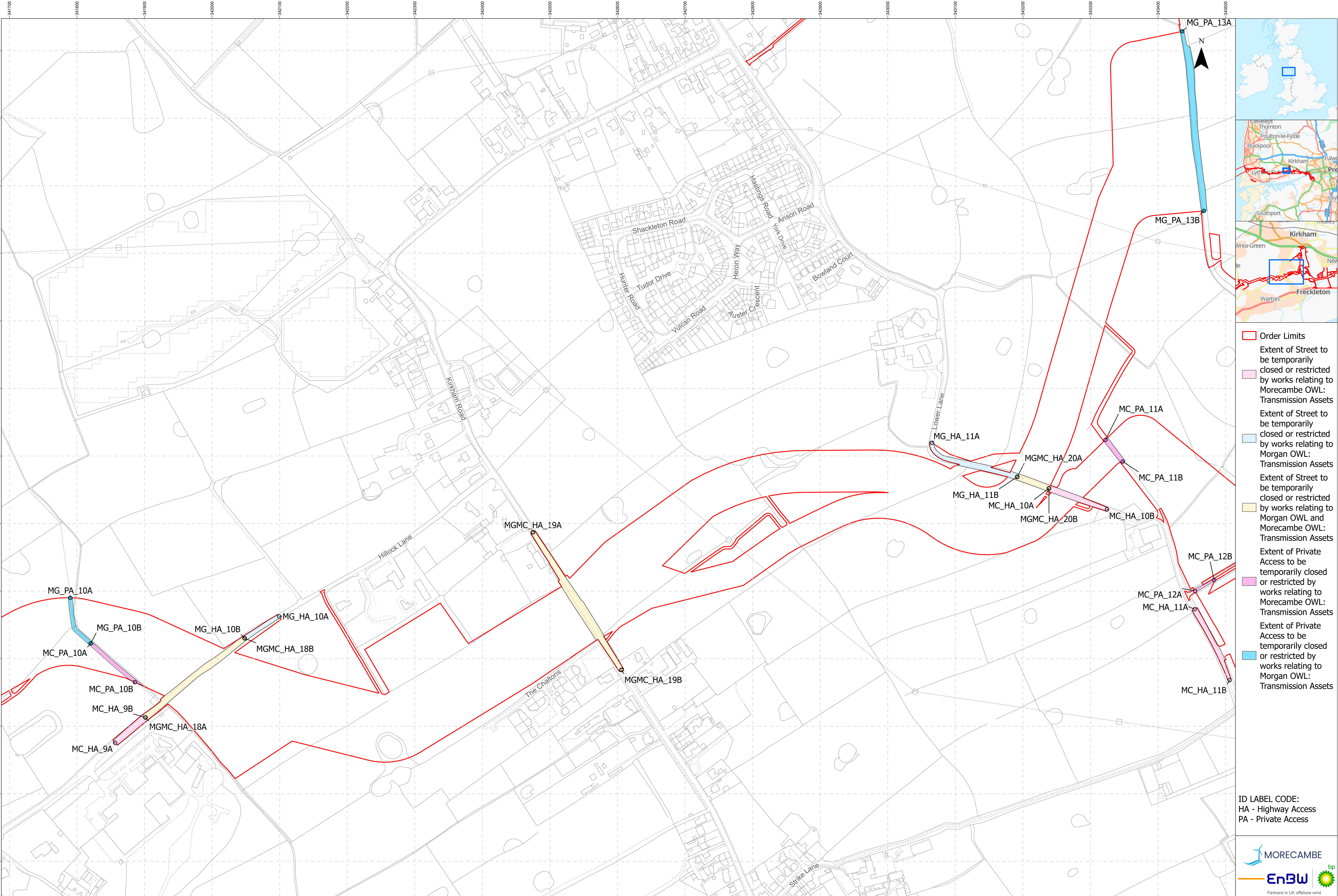

- Order Limits
- Extent of Street to be temporarily closed or restricted by works relating to Morecambe OWL: Transmission Assets
- Extent of Street to be temporarily closed or restricted by works relating to Morgan OWL: Transmission Assets
- Extent of Street to be temporarily closed or restricted by works relating to Morgan OWL and Morecambe OWL: Transmission Assets
- Extent of Private Access to be temporarily closed or restricted by works relating to Morecambe OWL: Transmission Assets
- Extent of Private Access to be temporarily closed or restricted by works relating to Morgan OWL: Transmission Assets

ID LABEL CODE:
HA - Highway Access
PA - Private Access



| | | | | | | | | | | | | |
|---|---|---|---|--|--|-----|----------|-------------|------|-----|-------|--|
| Project Name: MORGAN AND MORECAMBE OFFSHORE WIND FARMS: TRANSMISSION ASSETS | Drawing Title: Street Works Plan - Sheet 11 of 19 AFPF Reg: 5(2)(k) Document Reference: B12 | <div>0255075Meters</div> <div>Scale@A1: 1:2,500</div> | Geodetic Information: Datum: OSGB 1936 Projection: British National Grid | Data Sources: BP, Ordnance Survey Based Upon The Ordnance Survey Map With The Sanction Of The Controller Of HM Stationery Office. Crown Copyright Reserved. © OS Licence No. 100042124 | Service Layer Credits: GB Cartographic Local Names: Contains OS data © Crown Copyright and database right 2023 Contains data from OS Zoomstack | VER | DATE | DETAILS | AUTH | CHK | APPRV | Drawing Number: BP-GBR-MORG-REG-0179 |
| | | | | | | 04 | 29/09/25 | Deadline 5a | HAH | CB | PRW | |
| | | | | | | 05 | 17/10/25 | Deadline 6 | HAH | CB | PRW | |

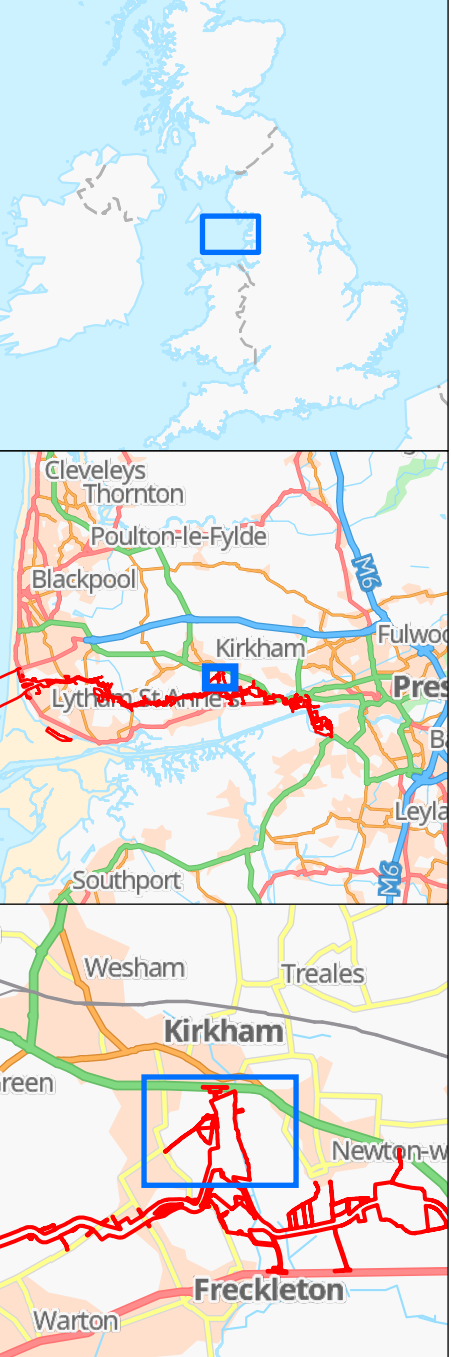
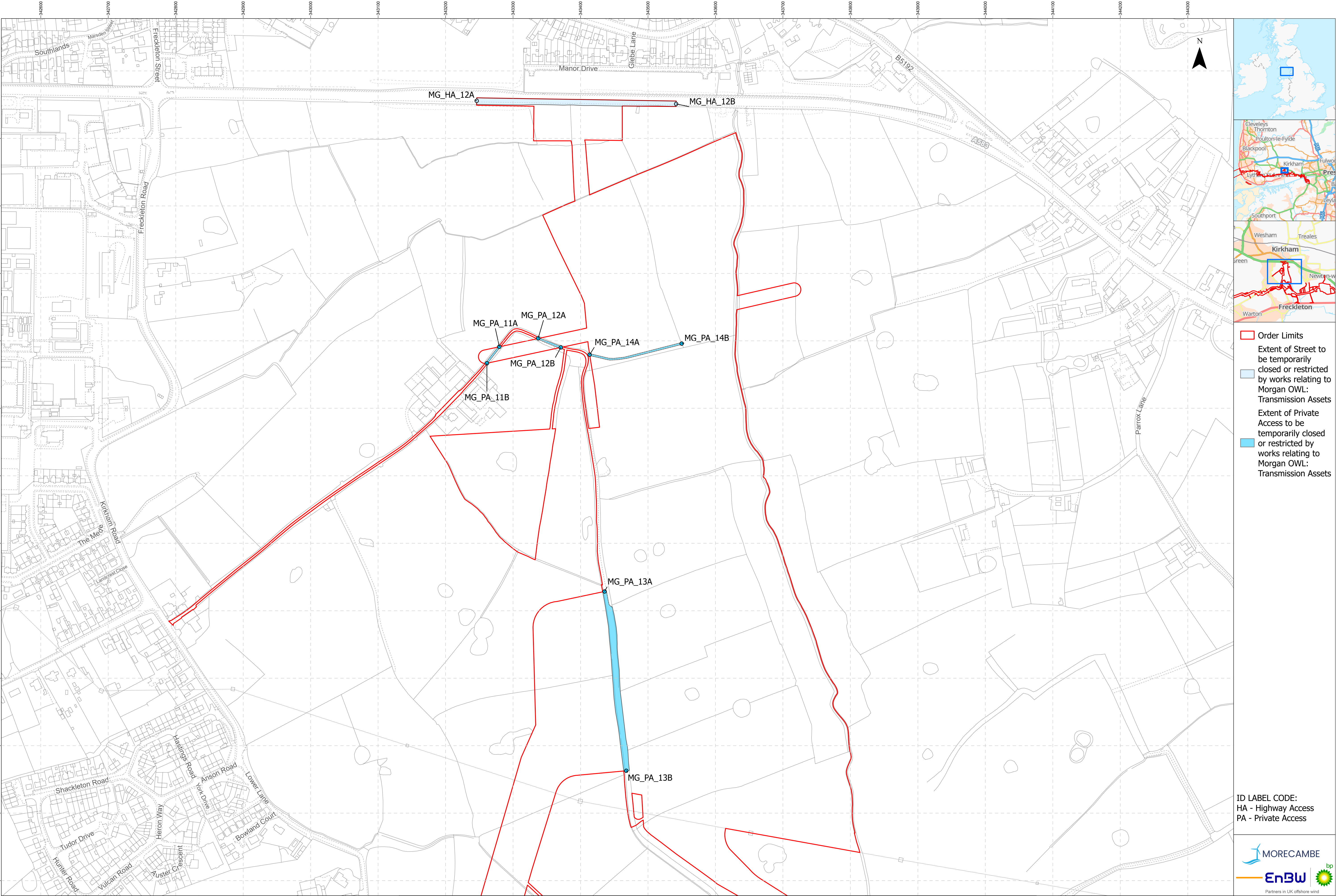

- Order Limits
- Extent of Street to be temporarily closed or restricted by works relating to Morgan OWL: Transmission Assets
- Extent of Private Access to be temporarily closed or restricted by works relating to Morgan OWL: Transmission Assets

ID LABEL CODE:
HA - Highway Access
PA - Private Access



| | | | | | | | | | | | | |
|---|--|--|--|--|---|-----|----------|-------------|------|-----|-------|---|
| Project Name: MORGAN AND MORECAMBE OFFSHORE WIND FARMS: TRANSMISSION ASSETS | Drawing Title: Street Works Plan - Sheet 12 of 19 AFPF Reg: 5(2)(k) Document Reference: B12 | 0 25 50 75 Meters Scale@A1: 1:2,500 | Geodetic Information: Datum: OSGB 1936 Projection: British National Grid | Data Sources:BP, Ordnance Survey Based Upon The Ordnance Survey Map With The Sanction Of The Controller Of HM Stationery Office. Crown Copyright Reserved. © OS Licence No. 100042124 | Service Layer Credits: GB Cartographic Local Names: Contains OS data © Crown Copyright and database right 2023 Contains data from OS Zoomstack | VER | DATE | DETAILS | AUTH | CHK | APPRV | Drawing Number: BP-GBR-MORG-REG-0179 |
| | | | | | | 04 | 29/09/25 | Deadline 5a | HAH | CB | PRW | |
| | | | | | | 05 | 17/10/25 | Deadline 6 | HAH | CB | PRW | |

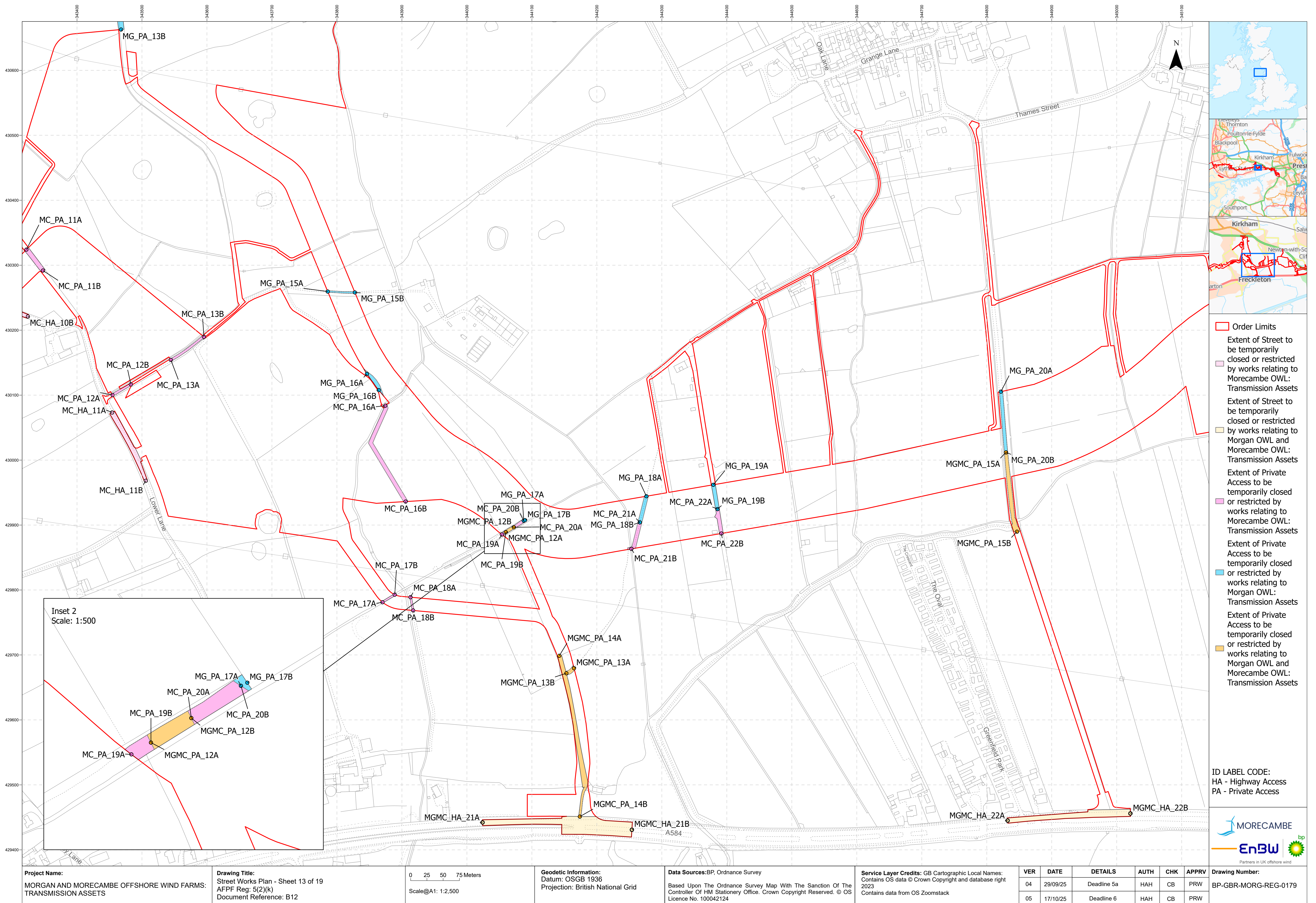

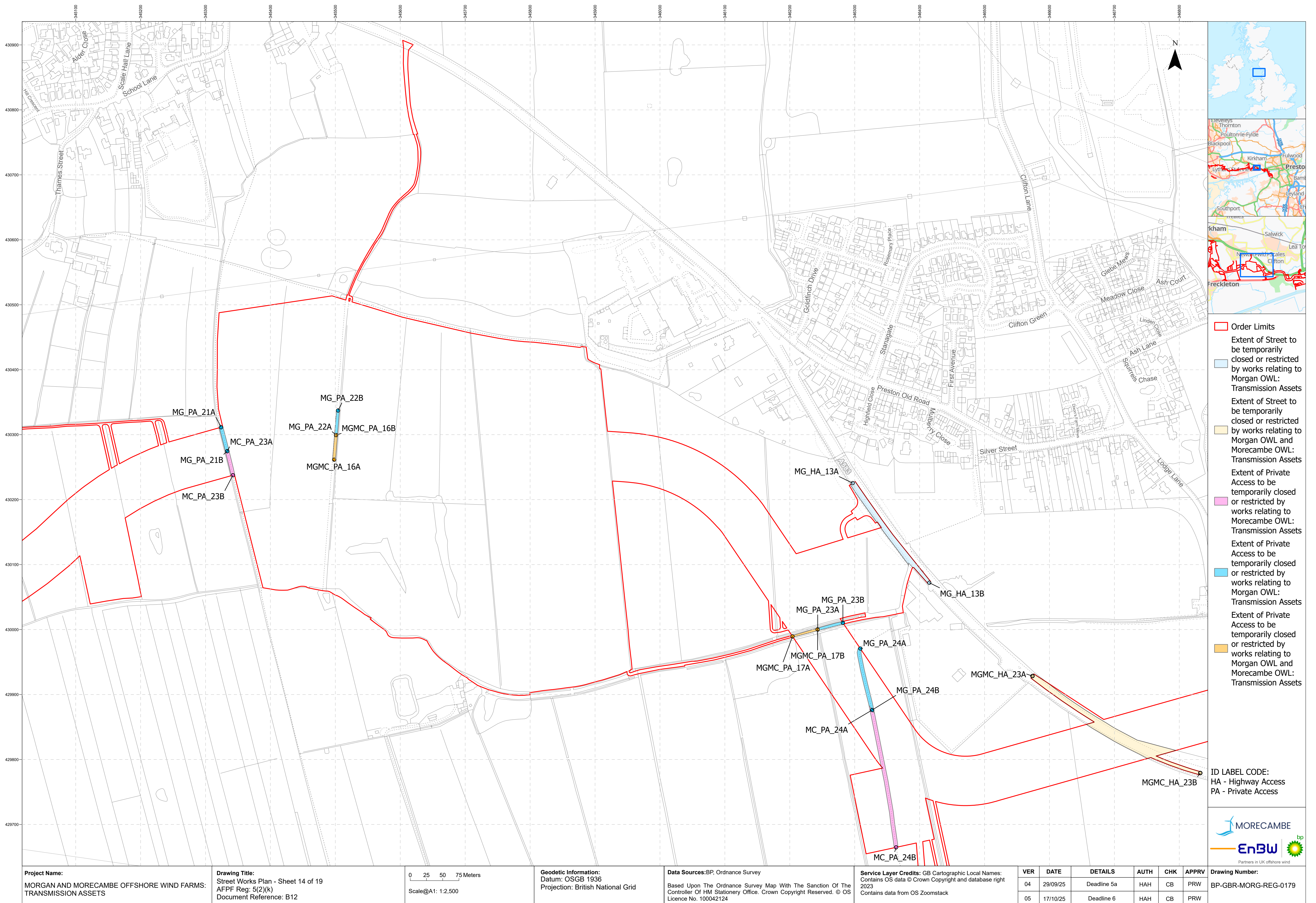

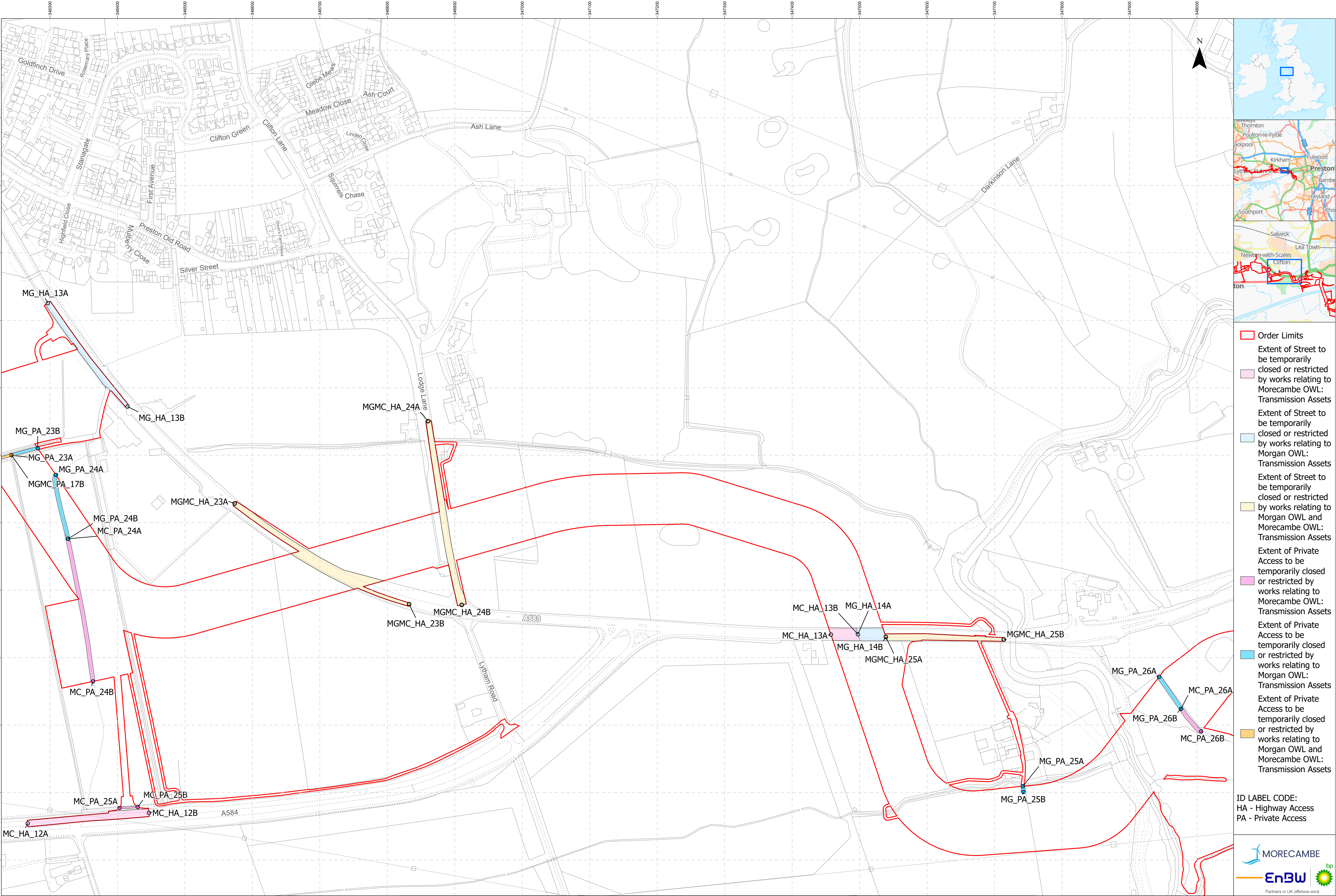

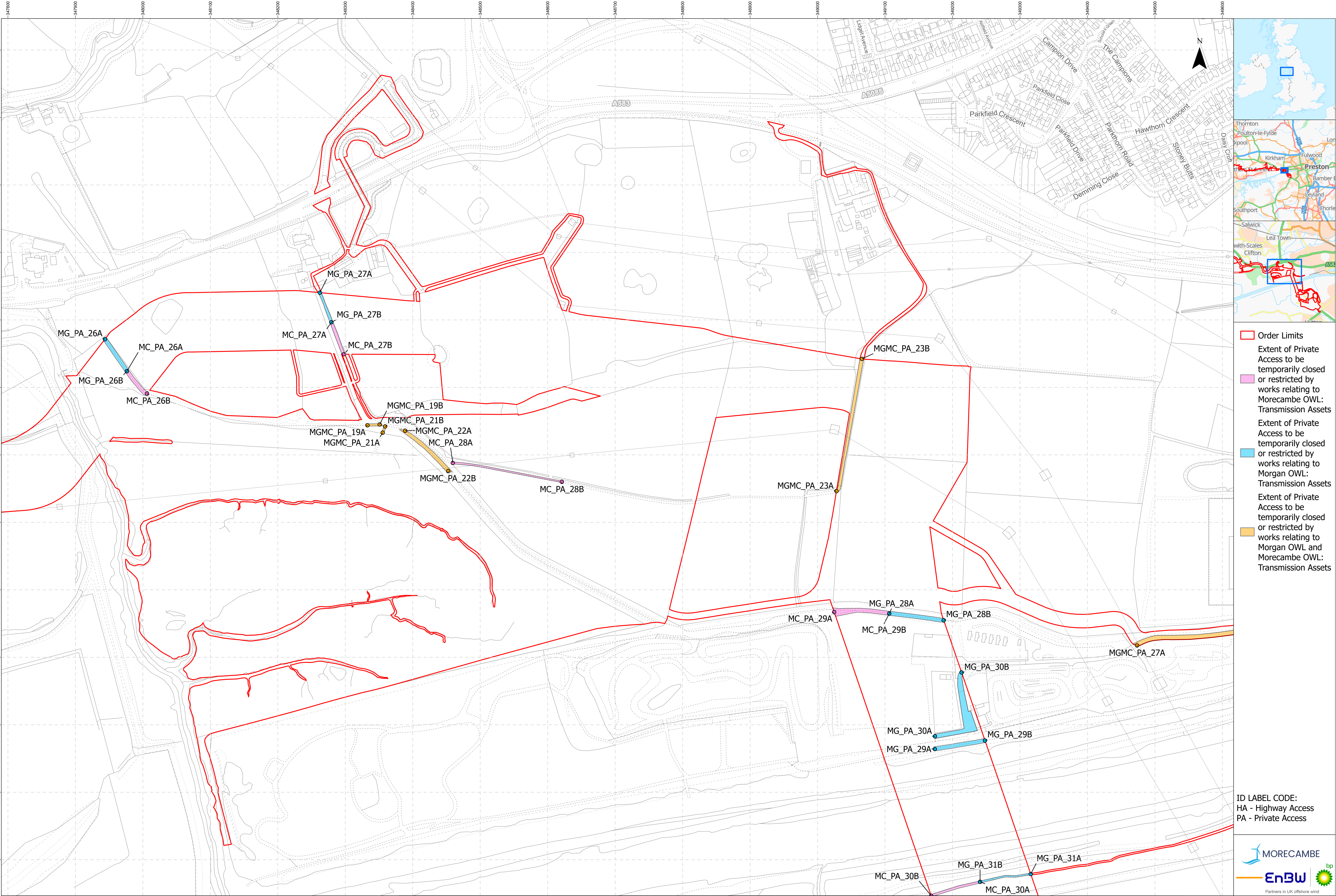

- Order Limits
- Extent of Private Access to be temporarily closed or restricted by works relating to Morecambe OWL: Transmission Assets
- Extent of Private Access to be temporarily closed or restricted by works relating to Morgan OWL: Transmission Assets
- Extent of Private Access to be temporarily closed or restricted by works relating to Morgan OWL and Morecambe OWL: Transmission Assets

ID LABEL CODE:
HA - Highway Access
PA - Private Access



| Project Name: MORGAN AND MORECAMBE OFFSHORE WIND FARMS: TRANSMISSION ASSETS | Drawing Title: Street Works Plan - Sheet 16 of 19 AFPF Reg: 5(2)(k) Document Reference: B12 | <div>0255075Meters</div> <div>Scale@A1: 1:2,500</div> | Geodetic Information: Datum: OSGB 1936 Projection: British National Grid | Data Sources: BP, Ordnance Survey Based Upon The Ordnance Survey Map With The Sanction Of The Controller Of HM Stationery Office. Crown Copyright Reserved. © OS Licence No. 100042124 | Service Layer Credits: GB Cartographic Local Names: Contains OS data © Crown Copyright and database right 2023 Contains data from OS Zoomstack | VER | DATE | DETAILS | AUTH | CHK | APPRV | Drawing Number: BP-GBR-MORG-REG-0179 |
|--|---|---|---|--|---|-----|----------|-------------|------|-----|-------|--|
| | | | | | | 04 | 29/09/25 | Deadline 5a | HAH | CB | PRW | |
| | | | | | | 05 | 17/10/25 | Deadline 6 | HAH | CB | PRW | |

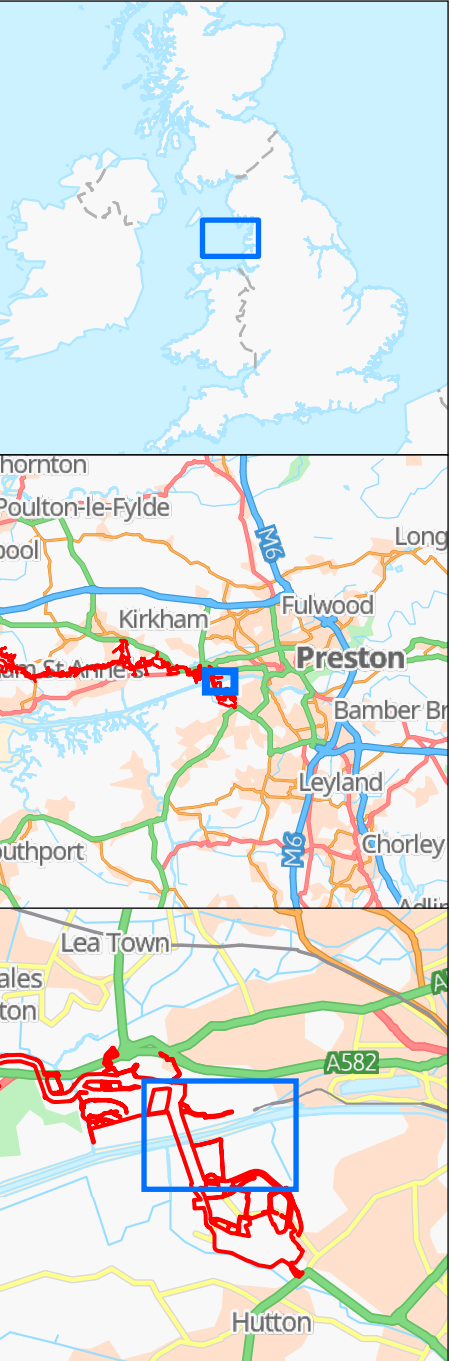
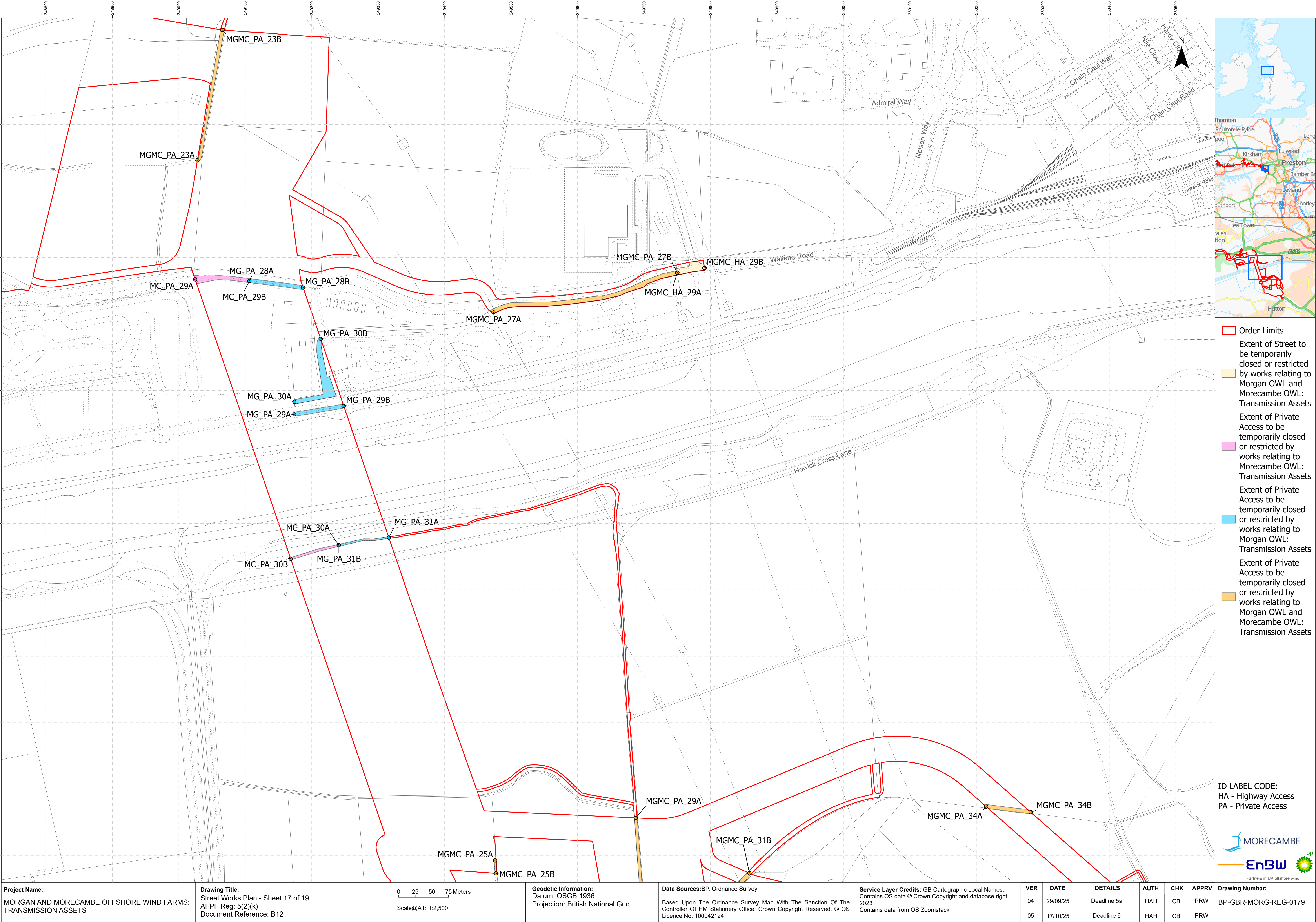

- Order Limits
- Extent of Street to be temporarily closed or restricted by works relating to Morgan OWL and Morecambe OWL: Transmission Assets
- Extent of Private Access to be temporarily closed or restricted by works relating to Morecambe OWL: Transmission Assets
- Extent of Private Access to be temporarily closed or restricted by works relating to Morgan OWL: Transmission Assets
- Extent of Private Access to be temporarily closed or restricted by works relating to Morgan OWL and Morecambe OWL: Transmission Assets

ID LABEL CODE:
HA - Highway Access
PA - Private Access



| | | | | | | | | | | | | |
|--|---|---|---|--|--|-----|----------|-------------|------|-----|-------|--|
| Project Name: MORGAN AND MORECAMBE OFFSHORE WIND FARMS: TRANSMISSION ASSETS | Drawing Title: Street Works Plan - Sheet 17 of 19 AFPF Reg: 5(2)(k) Document Reference: B12 | <div>0255075Meters</div> <div>Scale@A1: 1:2,500</div> | Geodetic Information: Datum: OSGB 1936 Projection: British National Grid | Data Sources: BP, Ordnance Survey Based Upon The Ordnance Survey Map With The Sanction Of The Controller Of HM Stationery Office. Crown Copyright Reserved. © OS Licence No. 100042124 | Service Layer Credits: GB Cartographic Local Names: Contains OS data © Crown Copyright and database right 2023 Contains data from OS Zoomstack | VER | DATE | DETAILS | AUTH | CHK | APPRV | Drawing Number: BP-GBR-MORG-REG-0179 |
| | | | | | | 04 | 29/09/25 | Deadline 5a | HAH | CB | PRW | |
| | | | | | | 05 | 17/10/25 | Deadline 6 | HAH | CB | PRW | |

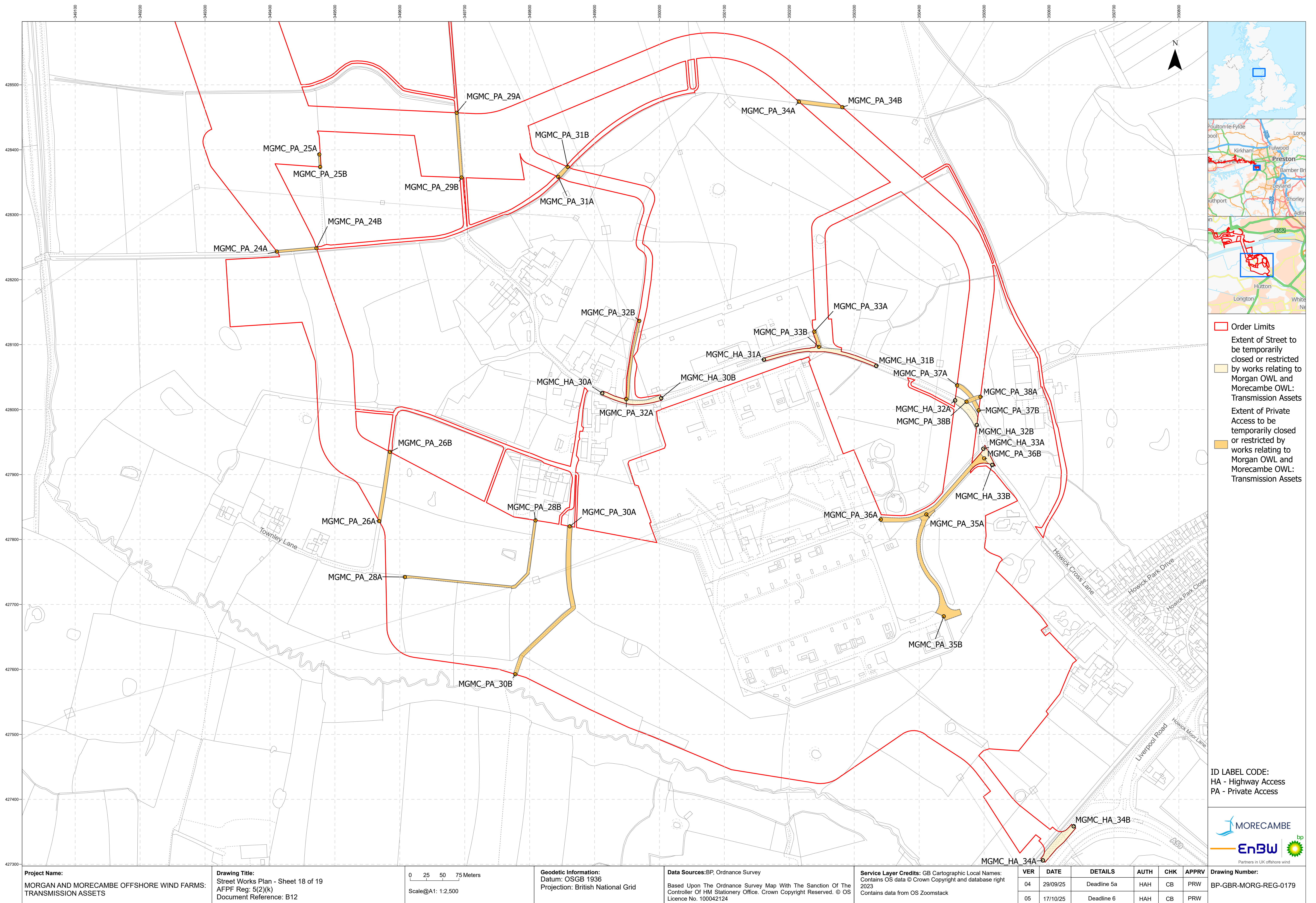

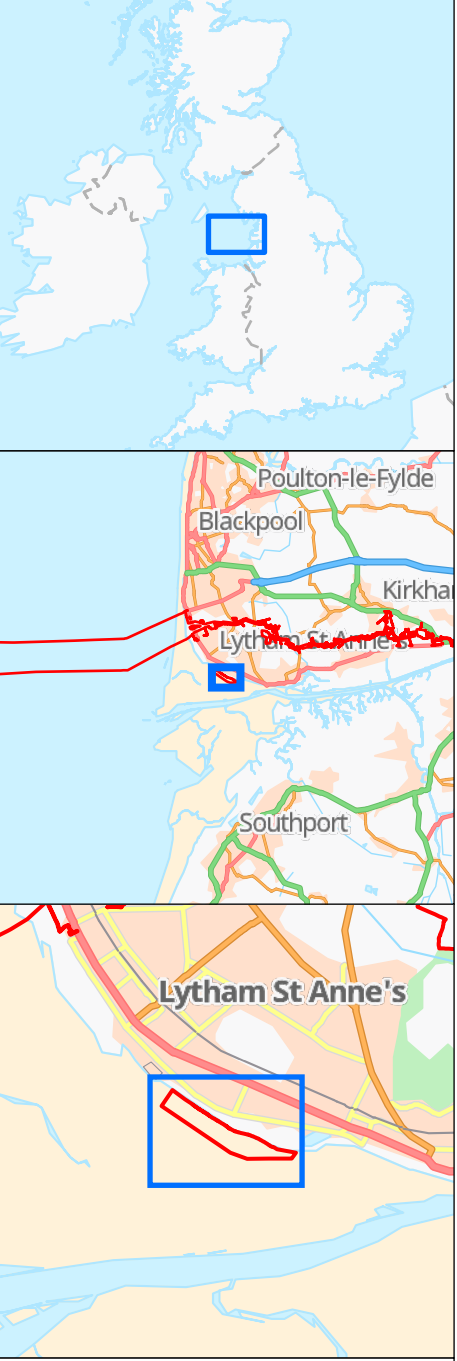
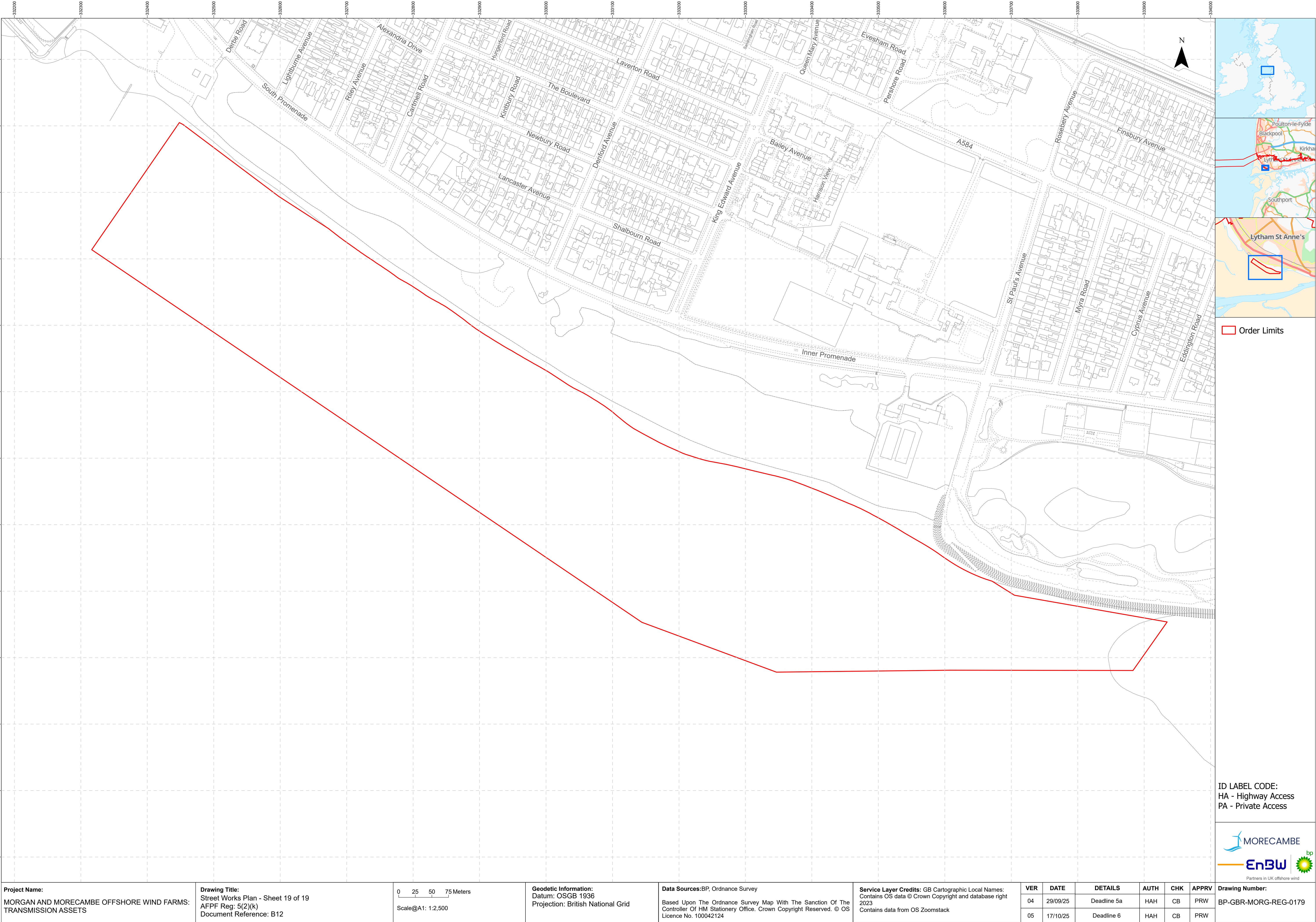

Order Limits

ID LABEL CODE:
HA - Highway Access
PA - Private Access



Project Name:
MORGAN AND MORECAMBE OFFSHORE WIND FARMS:
TRANSMISSION ASSETS

Drawing Title:
Street Works Plan - Sheet 19 of 19
AFPF Reg: 5(2)(k)
Document Reference: B12

0 25 50 75 Meters
Scale@A1: 1:2,500

Geodetic Information:
Datum: OSGB 1936
Projection: British National Grid

Data Sources:BP, Ordnance Survey
Based Upon The Ordnance Survey Map With The Sanction Of The
Controller Of HM Stationary Office. Crown Copyright Reserved. © OS
Licence No. 100042124

Service Layer Credits: GB Cartographic Local Names:
Contains OS data © Crown Copyright and database right
2023
Contains data from OS Zoomstack

| VER | DATE | DETAILS | AUTH | CHK | APPRV |
|-----|----------|-------------|------|-----|-------|
| 04 | 29/09/25 | Deadline 5a | HAH | CB | PRW |
| 05 | 17/10/25 | Deadline 6 | HAH | CB | PRW |

Drawing Number:
BP-GBR-MORG-REG-0179